Tenor

(8.17)

Capture Part 3

on themes of Bigazzi/DiMeola/Piazzola
brass arr. Douglas S. Thrower
perc arr. Tom Rarick

♩ = 183

RL R L R L R | R L R L R | L R L R L R R L | R L R L R L R L R | RL L

ff

R RL | R L R L R R L L | R L R R L | R R L L R | R

A

R | 6 | R R L

p *mf*

B

R R L R L R | R L R L | R R L R L R R L | R L R L | 2

p

R L R L R R L R L R R L R | R R R L R L

mf *f*

C

RH on drum 3 shell

R L R R L R L R R L R | RL R L R L | RL R L R L | R R L R L

mp

RL R L R R L L R R L R L | RL R L R L | R L R L R L

R L R L R L R L R L R L R L | R L L R R L L R R L L R L R L R L

mf

D

R | 8 | 7 | R L R L R L R L R L | R R L

Copyright © 2007 Grand Rapids High School Marching Band

Capture - part 3

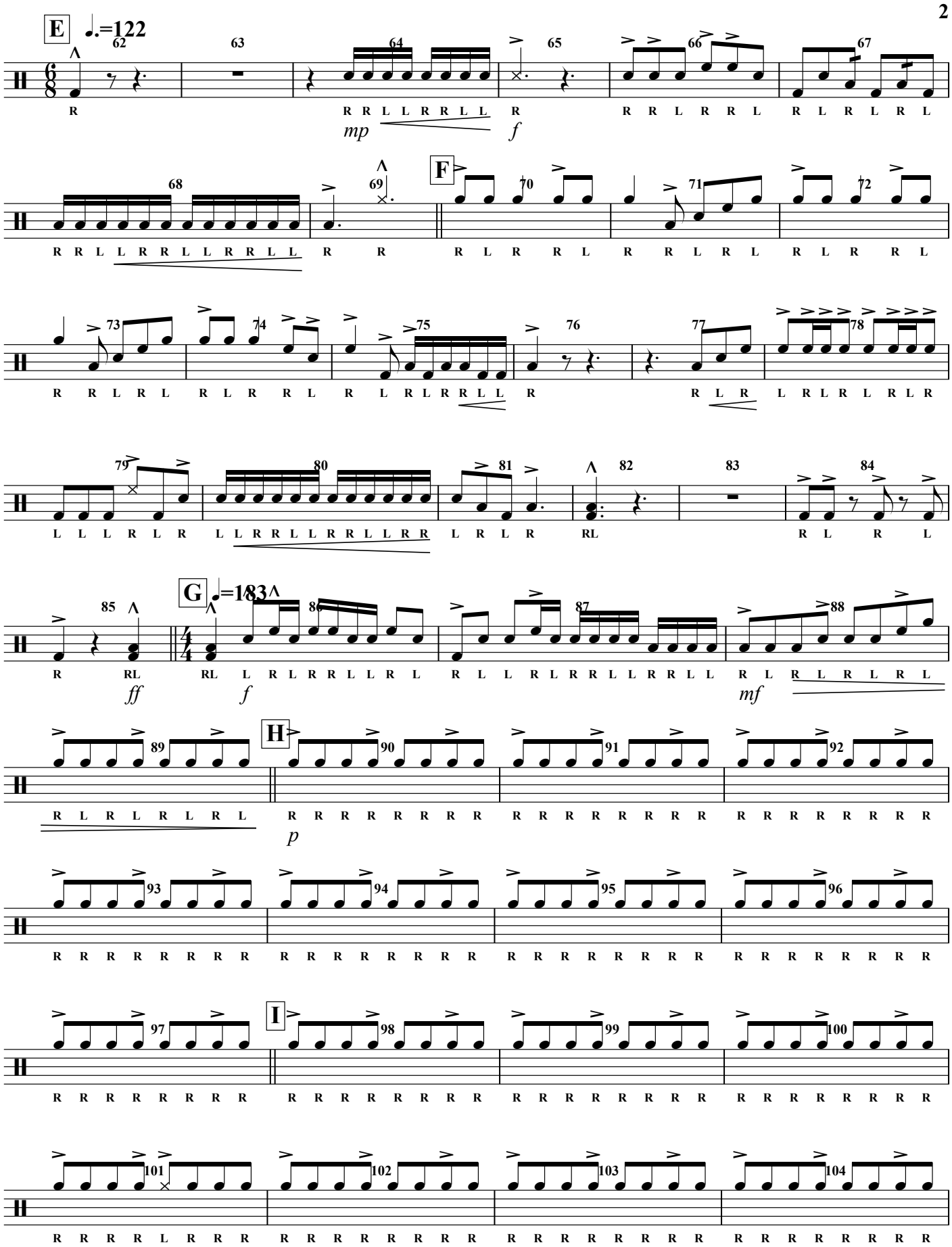

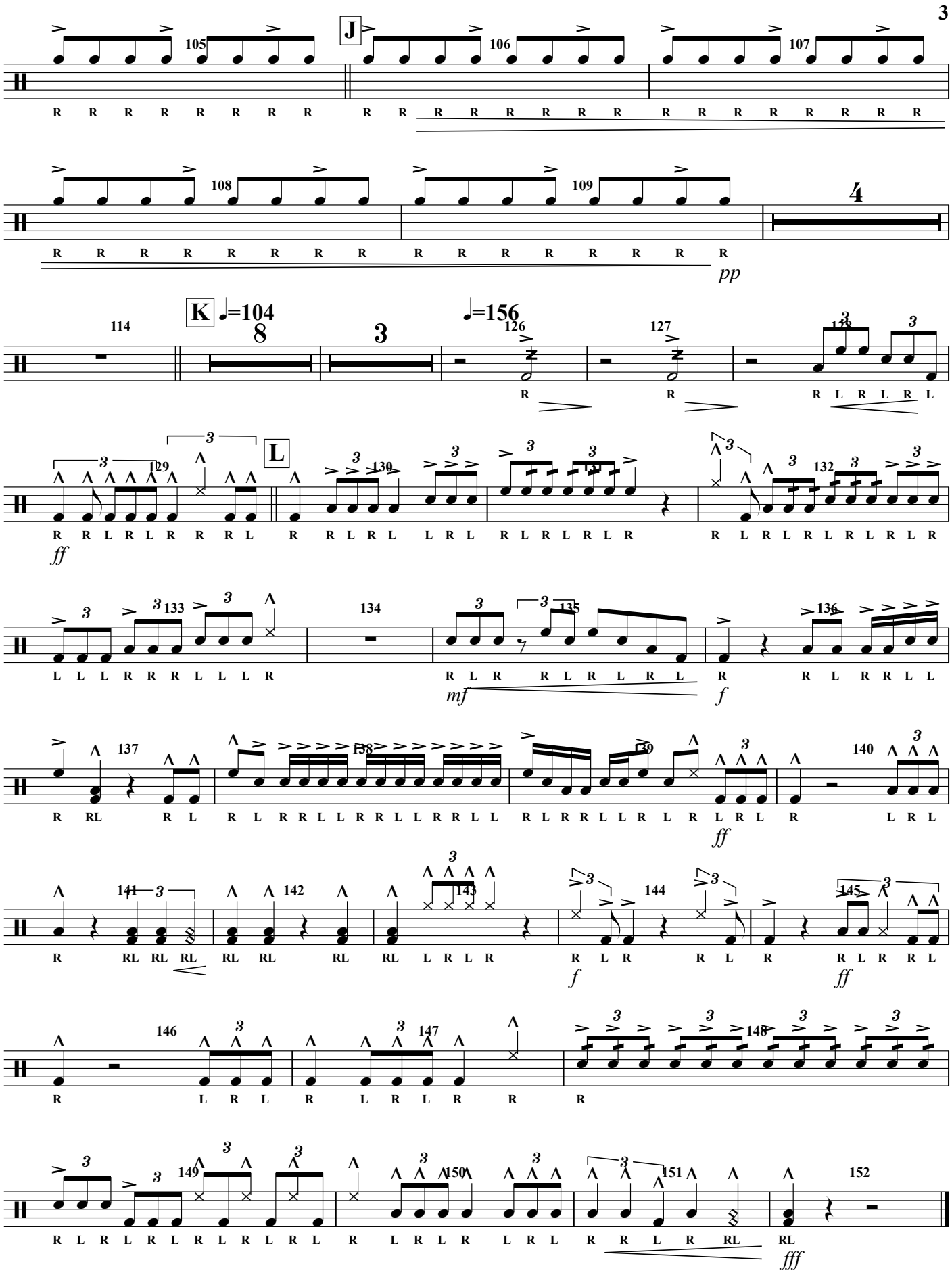
3
J
K
L
♩=104
♩=156
pp
ff
mf
f
ff
f
ff
fff